Fiber Optic Cable Reel Testing Method

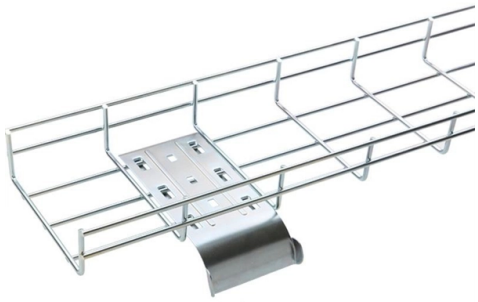

Overview

Several Steps For On-site Cable Reel TestingDuring the on-site inspection of optical cables, the fiber attenuation constant and fiber length should be test.

Key Takeaways

Fiber optic cable reels are tested for continuity, optical loss, and mechanical handling before installation to ensure quality and prevent costly installation errors. Optical Testing on Cable ReelsBefore installation, fiber optic cables on reels are typically tested for continuity and optical performance. A continuity test ensures that the fiber is intact and not broken during shipping or handling, which can be done quickly using a visible light source or a visual fault locator (VFL) for bare fibers.

For more detailed assessment, insertion loss and attenuation measurements are performed using a test source and optical power meter to simulate real operating conditions. These tests verify that the fiber meets manufacturer specifications and design requirements. For longer or singlemode fibers, an Optical Time Domain Reflectometer (OTDR) is often used to detect cracks, non-uniformities, or splices along the fiber length.

OTD

R testing can provide a detailed loss profile and locate faults, which is especially important if any damage is visible on the reel.

© 2026 QK FIBER SYSTEMS - All rights reserved

Mechanical and Handling Tests

Fiber optic cable reels are also tested for mechanical handling characteristics, particularly the pulling tension and friction during installation. A common method is the reel test, where the cable is wrapped around a wheel (typically 1 meter in diameter) to measure tension and calculate the coefficient of friction (COF). This test simulates real-world installation scenarios, including curves and bends in conduits, and helps evaluate the effectiveness of lubricants or cable jacket types.

The results guide installation planning and ensure that the cable can be deployed without damage.

Visual and Documentation Checks

In addition to optical and mechanical tests, visual inspection of the cable reel is essential. Inspectors check for physical damage, uniformity, and proper labeling, and verify factory test records and specifications. Proper preparation of tools, instruments, and technical documentation ensures that testing is consistent and meets design or contractual requirements.

Summary of Key Reel Testing Steps

Visual inspection of cable and reel for damage or irregularities. Continuity testing using a light source or VFL. Insertion loss and attenuation measurement with a test source and optical power meter.

OTD

R testing for detailed fault location and loss profiling. Mechanical reel testing to measure pulling tension and friction, often with lubricants. Documentation review to confirm specifications, quantities, and compliance with design standards.

These combined techniques ensure that fiber optic cables are ready for installation, minimizing the risk of failures and ensuring reliable network performance.

Article Content

Several Steps For On-site Cable Reel Testing

During the on-site inspection of optical cables, the fiber attenuation constant and fiber length should be tested, and cracks and non-uniformity along

The FOA Reference For Fiber Optics

To thoroughly test the cable plant, one needs to test it three times, a continuity test of the fiber optic cable on the reel before installation, insertion loss of each

The FOA Reference For Fiber Optics

© 2026 QK FIBER SYSTEMS - All rights reserved

See the Test section of the FOA Online Guide for much more detail. After fiber optic cables are installed, spliced and terminated, they must be tested. For every fiber

Demystifying Fiber Test Methods – Back to Basics

Effective fiber testing utilizes advanced tools such as Optical Loss Test Sets (OLTS), Optical Time-Domain Reflectometers (OTDR), and Visual Fault Locators (VFL) to diagnose and correct issues,

Get Reel Before You Install!

The recommended and quickest method for fiber reel testing it to use a pigtail and a temporary fusion or mechanical splice to the fiber under test.

Guidelines Corning Recommended Fiber Optic Test

1 Testing Tier 2 testing involves the use of an optical time domain reflectometer (OTDR) to provide a trace (visual picture) of the installed fiber optic network . Figure 2). The wavelength(s) used for

IEC 60794 Compliance: The Complete Guide to Fibre Optic Cable

A practitioner-level walkthrough of the IEC 60794 framework: standard structure, mechanical and environmental test methods, type vs routine testing, common failure modes, and

Check your cable on the reel or in the box | Cabling Installation ...

An optical fault locator gives a length measurement for fiber cable on the reel (left); a local area network cable tester (right) provides a similar measurement for copper cable in a pull-box.

FOA Fiber U Quickstart Guide: Fiber Optic Testing

This is your "QuickStart" guide to testing fiber optic cable plants, patchcords and communications equipment with a fiber optic light source and power meter. We''ll give you the basic information you

Measuring Cable Pulling Friction with a Reel Test

The reel test has proven to be a versatile method to test the effect of cable fill on cable pulling tension and is particularly useful in analyzing fiber optic cable installation scenarios. Additionally, this testing

How to Test Fiber Optic Cable | Equal Optics

Do you know how to test fiber optic cable? Learn about fiber optic testing methods, tools, and best practices with this comprehensive guide from

Standards-based factory testing of fiber-optic cable

© 2026 QK FIBER SYSTEMS - All rights reserved

The second category of standards for fiber-optic cable consists of documents that detail the specific type tests to be performed, the test methods to be used, and the failure criteria to be applied.

Connecting the OTDR to Spooled Cable

To test just a spool of cable, the following is by far the quickest method. Dont forget to test from both ends; the lengths should be the same. If not, then there is a break in the cable reel.

Guidelines Corning Recommended Fiber Optic Test

Introduction This paper explains the recommended guidelines for testing an installed fiber optic system. Fiber optic testing of a newly installed system not only verifies that the system meets its design

Fiber Optic System Testing Tutorial

OTDR measurement methods are currently only advocated in IEC 61280-4-1 (“Fibre-optic communication subsystem test procedures – Part 4-1: Installed cable plant – Multimode attenuation

Everything you need to know about Fiber Optic Testing

Fiber Optic Tutorial presented by LANshack . Learn about fiber optic basics, fiber, jargon, cable, termination, network, estimation, testing, training, and glossary.

A Guide to Fiber Optic Testers, Tools, and

Learn about the common contaminants of fiber optics in today''s mission critical networks and get a detailed look at fiber testing and types of fiber testers to

Fiber Testing | Fiber Optic Cable Testing Methods & Top Tools

Fiber Optic Testing Fiber testing encompasses the processes, tools, and standards used to test fiber optic components, fiber links, and deployed fiber networks. This includes optical and mechanical

Related Video Reference

This video was associated with the source search result. Verify technical details against current product documentation and project requirements.

© 2026 QK FIBER SYSTEMS - All rights reserved

Contact Us

Continue your research online:

Website: https://qualitykitchens.co.za
Technical inquiry: https://qualitykitchens.co.za/project-desk.html
African project coordination: Umhlanga Ridge, Durban, KwaZulu-Natal, South Africa

This document is for preliminary research. Verify specifications against current standards, product documentation and project requirements.

© 2026 QK FIBER SYSTEMS - All rights reserved